

26900
N 44200

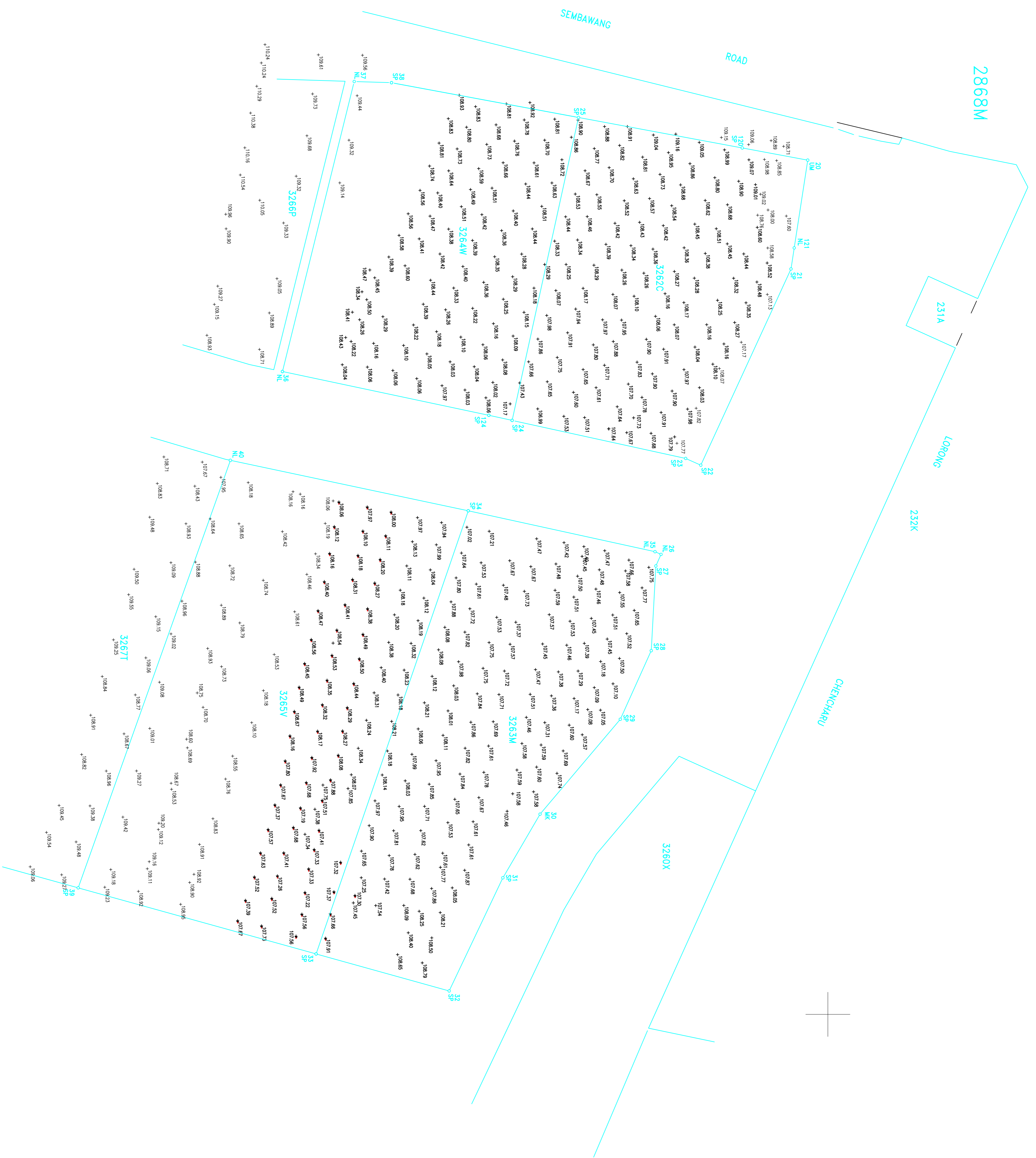

27150
N 44000

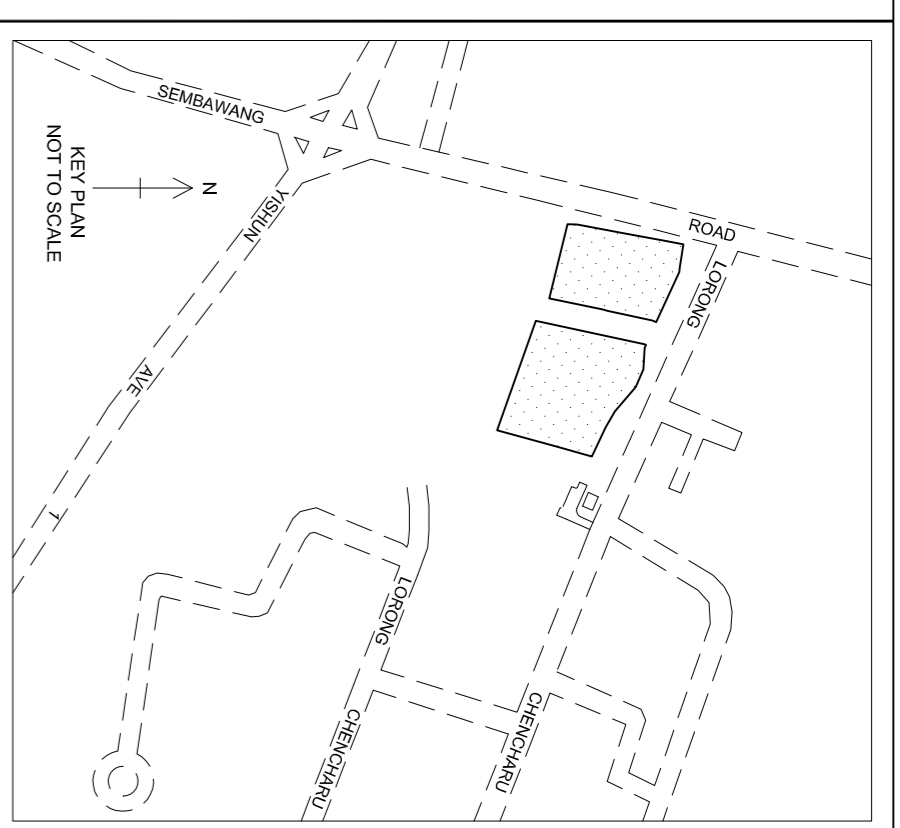

SITE AREA	REMARK
PROPOSED SITE BOUNDARY	

- NOTE:
- Information shown is correct at time of survey.
 - Information shown should be verified before construction.
 - Boundaries information based on GP 83424.
 - All level are based on BM 534. Reduced level = MSL +100m.

LEGEND:

--- LOT BOUNDARY LINE

LEW REGISTERED SURVEYOR
 71 BUKIT BATOK CRESCENT
 #11-02 PRESTIGE CENTRE
 SINGAPORE 658071
 TEL : 68997971, FAX : 68997972

SPOT LEVEL SURVEY PLAN

Location: LORONG CHENCHARU
 Address: NUS LAB
 Lot No.: 3262C, 3263M, 3264W & 3265V

MMK NO.19
 Scale 1 : 1000
 Date of Survey: 19/03/2010
 Check By: S.M CHANG
 Drawn By: LEE

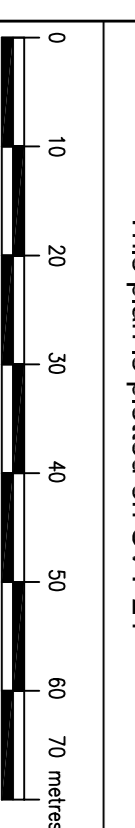

This plan is plotted on SVY 21

LEW TEK PART
 B. App. Sc. in Land Surveying (RM, Aust)
 Part Dip. Survey Practice (QUT, Aust)
 Licensed Surveyor (Queensland, Aust)
 Registered Surveyor (Singapore), 6559