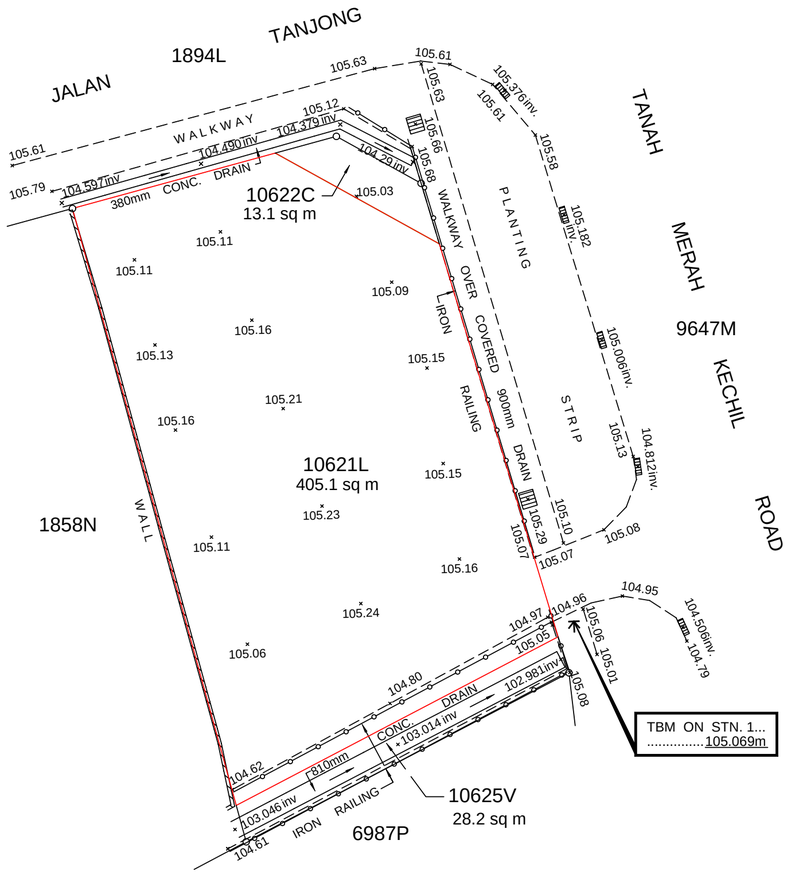

N

MUKIM NO. 27
Scale 1:200

NOTE :

1). Subdivisional dimensions & areas shown hereon are approximate and subject to final survey by co-ordinate cadastre based on SVY 21 datUm.

2). Vertical datum (in Metres) adopted from initial Govt. PLBM based on Mean Sea Level as 100.000m.

3). All information shown hereon are correct at the time of survey.

PROJECT TITLE:

PROPOSED ALIENATION OF STATE LAND LOT 10621L MUKIM NO. 27 AT TANAH MERAH KECHIL ROAD

PROJECT TITLE:

SPOT LEVEL SURVEY

SURVEYOR:

Chia Aik Kok Survey Consultant
701 Sims Drive, #05-02 LHK Building
Singapore 387383
Tel: 6299 1776 Fax :6299 1416

CHIA AIK KOK PBM
B. Surv.(Q'ld), F.S.I.S.V.
Registered Surveyor
Singapore

REV.	DESCRIPTION	DATE

SCALE : AS SHOWN		DRAWN BY : Eric
PLAN NO : CAK/08/2192/A3/SPOT	SHEET: 1/1	DATE : 03 JUNE 2008