

WANG & EE TAN ASSOCIATES
 CONSULTING & REGISTERED SURVEYORS
 NO 787, UPPER SERANGOON ROAD, #03-01,
 SINGAPORE 534654.
 TEL : 62972818/62890400 FAX: 62986618/62814484
 Email : wang_surv@pacific.net.sg
 Email : eetan@cyberway.com.sg

Mr.
TAN ENG FEI
 B.A.P.P.S.C. (SURVY) (DIST)
 M.S.S.Y.M.S. (AUST)
 PROFESSIONAL SURVEYOR
 REGISTERED SURVEYOR (SINGAPORE)

- INSTRUCTIONS AND NOTES :
1. SURVEYED FOR M/S SINGAPORE LAND AUTHORITY on 10.09.2007.
 2. SVY21 Co-ordinates for Lot Boundaries are purchased from Singapore Land Authority dated 07.09.2007 and must be verified on site before adoption for use.
 3. Information & details shown are correct at the time of survey and should be verified before use.

JOB TITLE :
ENCROACHMENT SURVEY FOR LOT NO. MK04-6789V AT MOONBEAM WALK

DRAWING TITLE :
ENCROACHMENT SURVEY PLAN

CHECKED BY :	L.P. LAU	SCALE :	NOT TO SCALE
DRAWN BY :	LOW		
SURVEYED BY :	LOW	SHEET NO. :	
DATE :	14.09.2007		

DRAWING NO. : WET/1233/07/ENC

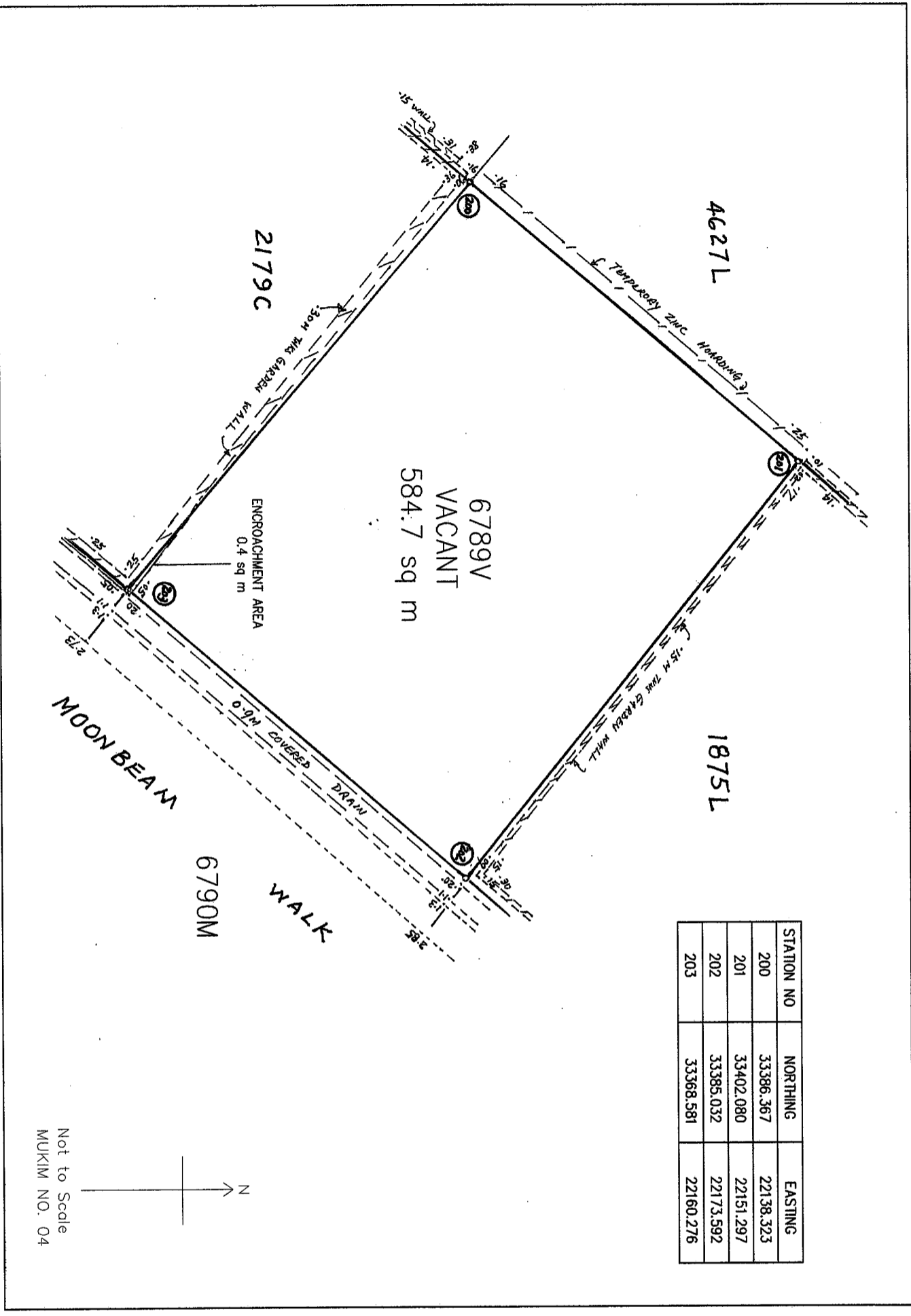

STATION NO	NORTHING	EASTING
200	33386.367	22138.323
201	33402.080	22151.297
202	33385.032	22173.592
203	33368.581	22160.276

Not to Scale
 MUKIM NO. 04